

Violin I

Narrative

Edgar Simons

Lively ♩=126

1-6

mf

7-12

f

13-18

poco f

19-23

f *sub p* *f* *p* *mf* *p* *sf*

24-29

molto rall.
mf *mp* *p* *sf*

30-33

Tempo Primo (♩=126)
mf

34-37

Violin I

38 *f*

44 *poco rit.*

poco a poco dim.

3 3 3 3 3 3

50 *Lightly* ♩=100

p

55

59 *mp*

64 *mf* *f*

70 *poco rit.*

poco dim.

76 *A tempo* (♩=100)

mf

Violin I

83

90

90 *poco a poco dim*

97

97 *p* *poco a poco cresc.*

104

111

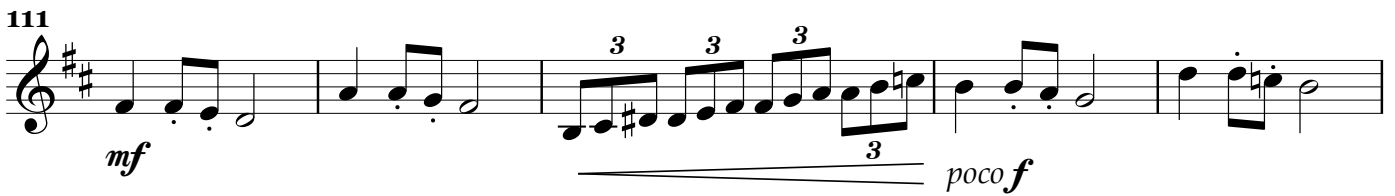

111 *mf* *poco f*

116 *molto rit.* *Adagio* ♩=68

116 *molto rit.* *Adagio* ♩=68 *f* *mf* *dim.*

121 *Moderato* ♩=100

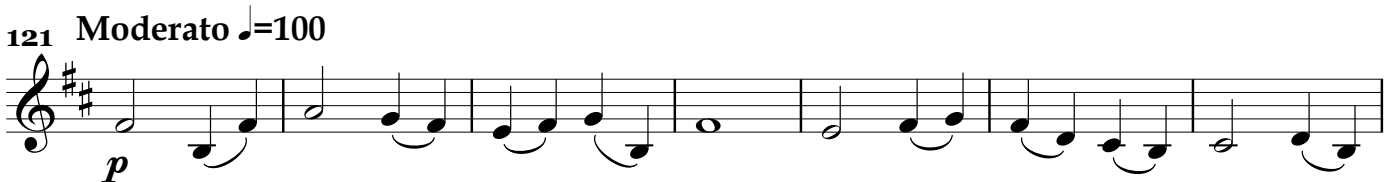

121 *Moderato* ♩=100 *p*

128

128

137

f *mf*

143 Adagietto ♩=80

mp *sfp* *p* *sfp* *p*

149

sfp *p* *sfp* *p* *mf* *p*

154

mf *mp* *mf*

158 Poco rit. Adagio ♩=54

mp *p* *cantabile poco a poco cresc.* *(mp)*

163

(mf) *(poco f)* *f*

168

f *poco a poco dim.* *mp*

173 Quasi una chorale ♩=116

mf

Violin I

181

189

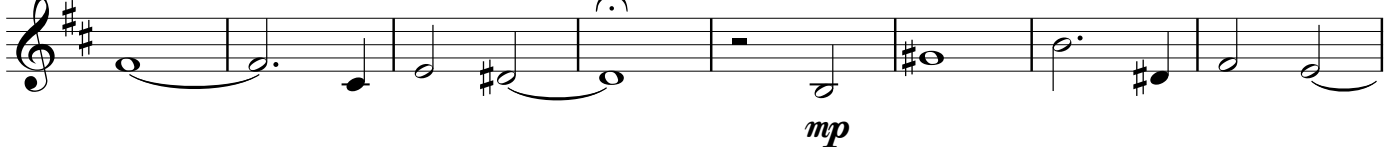

197

205

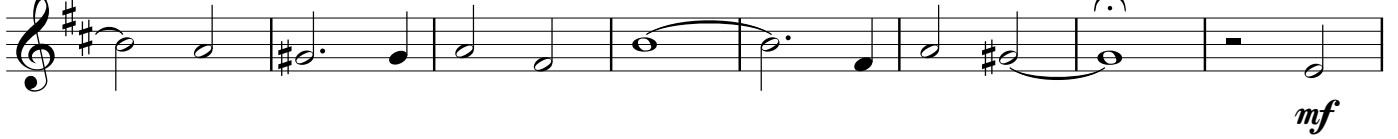

213

220

228 *molto rit.*

Tempo Primo ♩=126

233

238 *f*

244 *poco f* \leftarrow *f*

249 *sub p* *f* *p* *mf* *p* *sf*

253 *molto rall.* *mf* $>$ *mp* $>$ *p* $>$ *sf* $>$

259 *A tempo* *mf*

265 *f*

271 *poco rit.* *poco a poco dim.*

277 *Gently* $\text{♩} = 100$ *tr* *pp* *mp*

283 *pp* *mp* *pp*

Violin I

288

mp

292

cresc. *f*

297

303

dim. *mp*

309

poco a poco cresc.

316

f

322 a tempo ♩=100

mp

329

335 rit. *sfz*

341 Adagio Molto ♩=56
p mp poco a poco cresc.

346 *f* poco a poco dim.

351 *p*

357 Allegro ♩=120
mf

365

373 *p dolce*

381 poco cresc.

389 *mf f pesante mf*

395 *mp*

Violin I

401 Darker ♩=84

poco rit.

mp

405 Lightly ♩=100

mp

412

mf

419

cresc. f

424

428 Subito Moderato ♩=80

ff broadly

435

440

sub. p mp cresc. mf cresc.

446 poco rit.

poco adagio ♩=72rit.

f mf dim. p
