

2
Violoncello

Narrative

Edgar Simons

Lively ♩=126

4

mf

7

f

12

f

17

p *cresc.* *f* *sub p* *f*

23

molto rall.

p *sf* *mf* *mp* *p* *sf*

29

Tempo Primo (♩=126)

mf

36

f

41

poco rit.

poco a poco dim.

Violoncello

47

Lightly $\text{♩} = 100$

mp cantabile

54

61

67

71

poco rit.

76

A tempo ($\text{♩} = 100$)

poco dim.

80

84

88

91

97

Violoncello

156

Poco rit.

Adagio $\text{♩} = 54$

162

168

174

Quasi una chorale $\text{♩} = 116$

2

182

189

197

205

213

*mf*

220

f *dim.*

228 *molto rit.*

Tempo Primo ♩=126

*mp**mf*

235

*f*

241

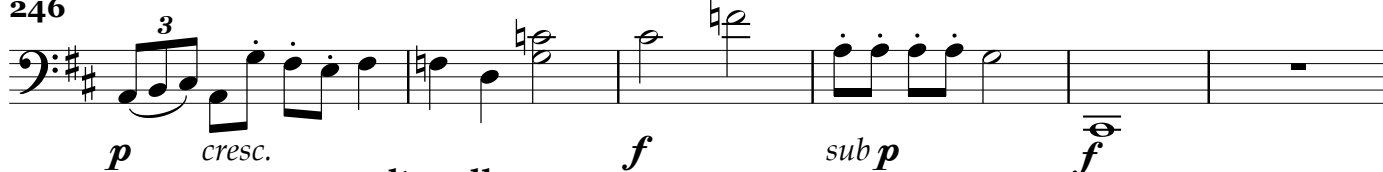

246

*p**cresc.**molto rall.**f**sub p**f*

252

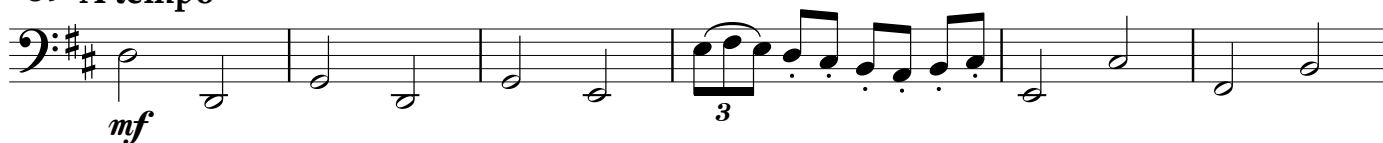
*p**sf**mf**mp**p**sf*259 *A tempo**mf*

265

*f*

270

*poco rit.*

274

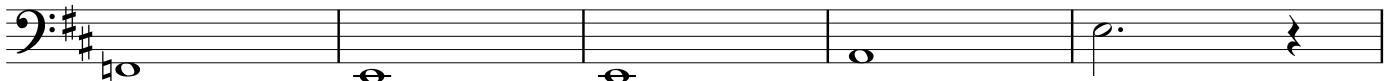
*poco a poco dim.*279 Gently $\text{♩} = 100$ *p*

283

287

291

*cresc.*

295

*f*

299

*dim.*

305

*mp*

309

313

*poco a poco cresc.*

318 *poco allargando*

322 *a tempo* ♩=100 *f*

329 *mp*

335 *rit.*

341 *Adagio Molto* ♩=56

347 *p* *p poco a poco cresc.*

352 *f* *poco a poco dim.*

357 *Allegro* ♩=120 *p* *pp*

365 *mf*

372

380

388

poco cresc. *mf* *f*

395

mf *mp*

401 Darker ♩=84

poco rit.

Lightly ♩=100

mp *p*

408

mf

414

cresc.

420

f

426

Subito Moderato ♩=80

ff broadly

434

sub. p

441

mp *cresc.* *mf* *cresc.*

446 *poco rit.*

poco adagio ♩=72 *rit.*

f *mf* *dim.* *p*